

APPROVED
SUBJECT TO THE CONDITIONS IN THIS OFFICE LETTER.
No. 31/22.12/99 dt. 2/99
o/c
MEMBER SECRETARY
CHENNAI METROPOLITAN DEVELOPMENT AUTHORITY
CHENNAI-600 008.

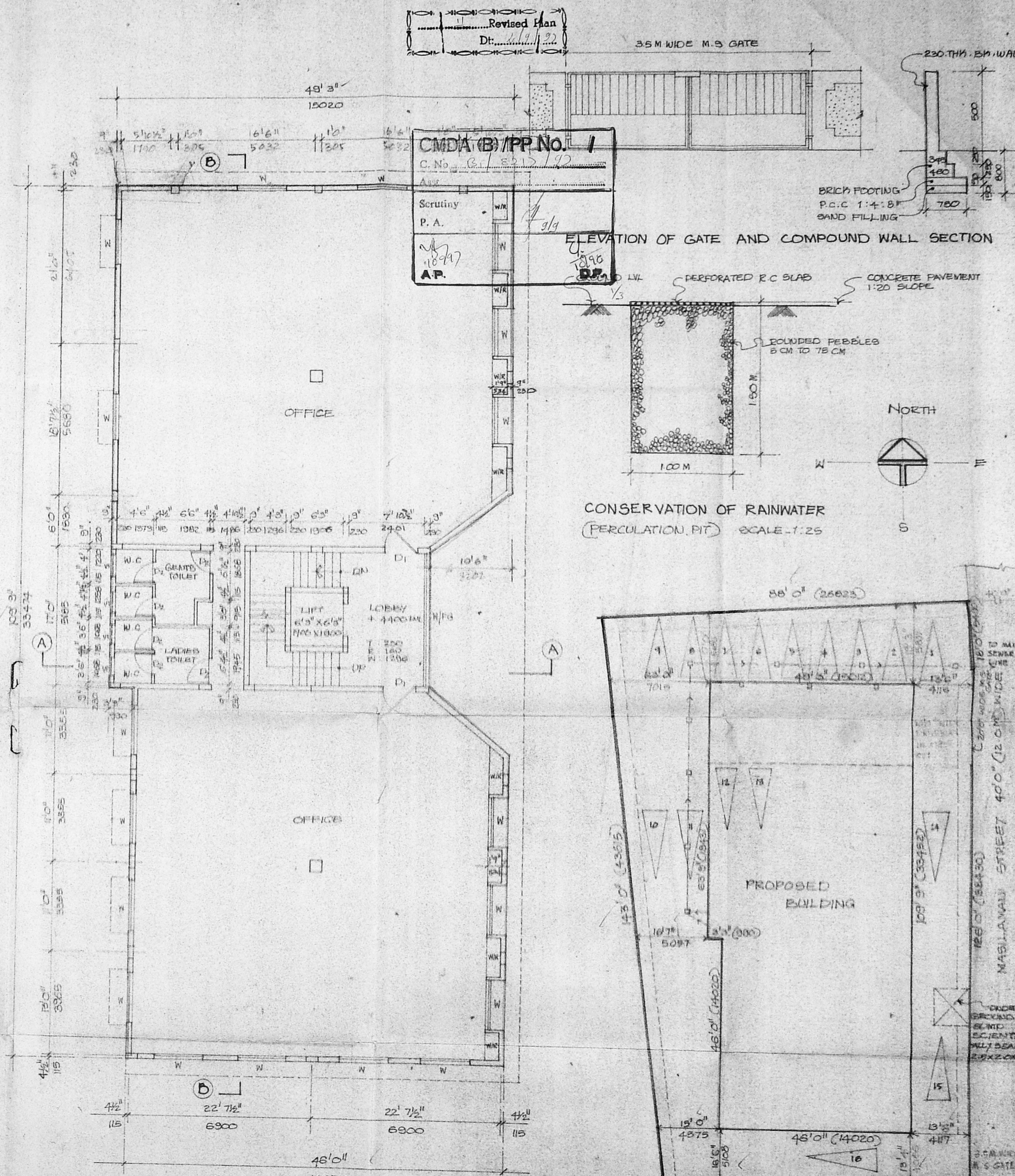

CMDA B/PP NO. 1
C. No. 61/5912/92
Scrutiny P.A.
A.P.

ELEVATION OF GATE AND COMPOUND WALL SECTION

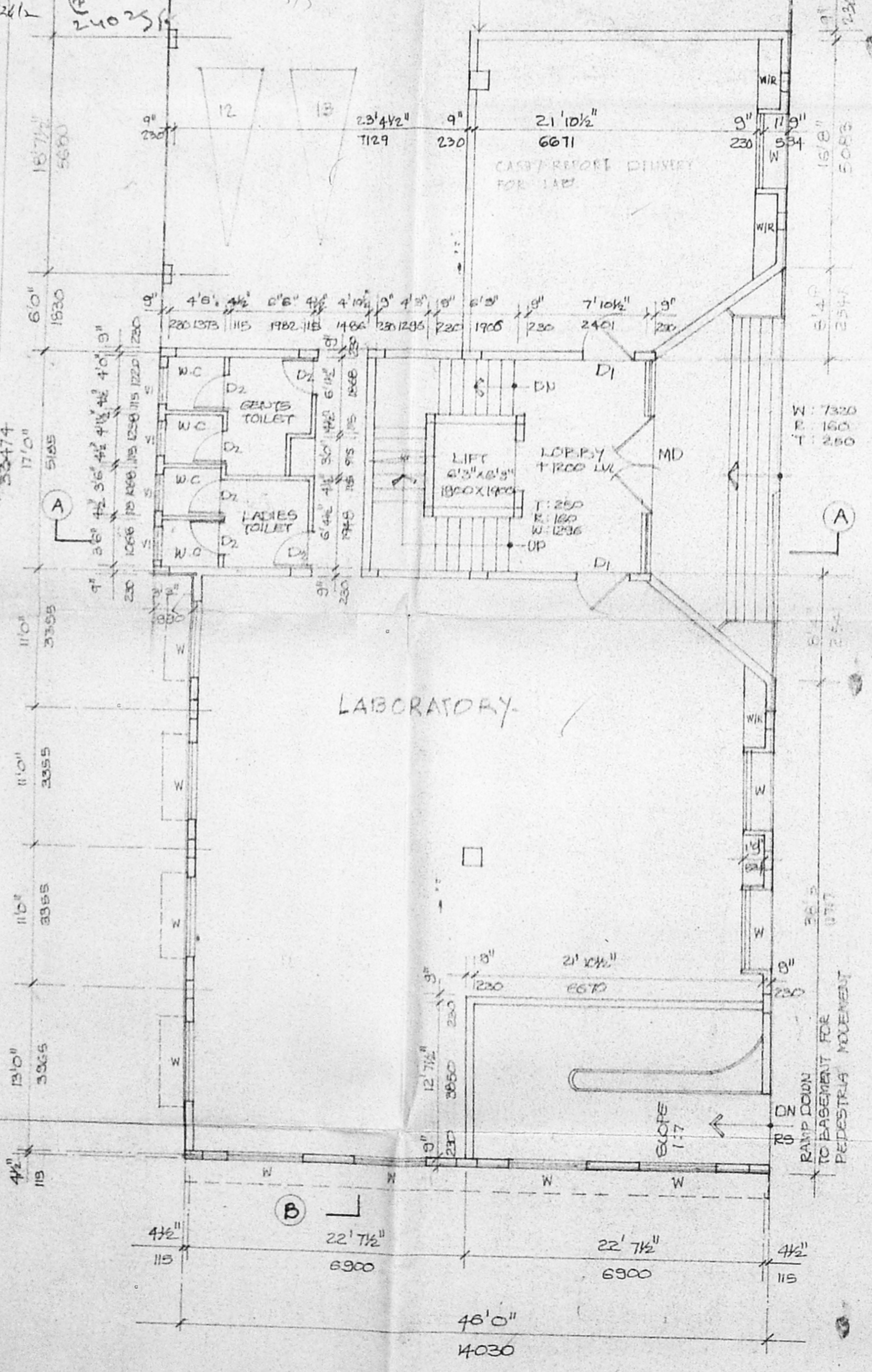
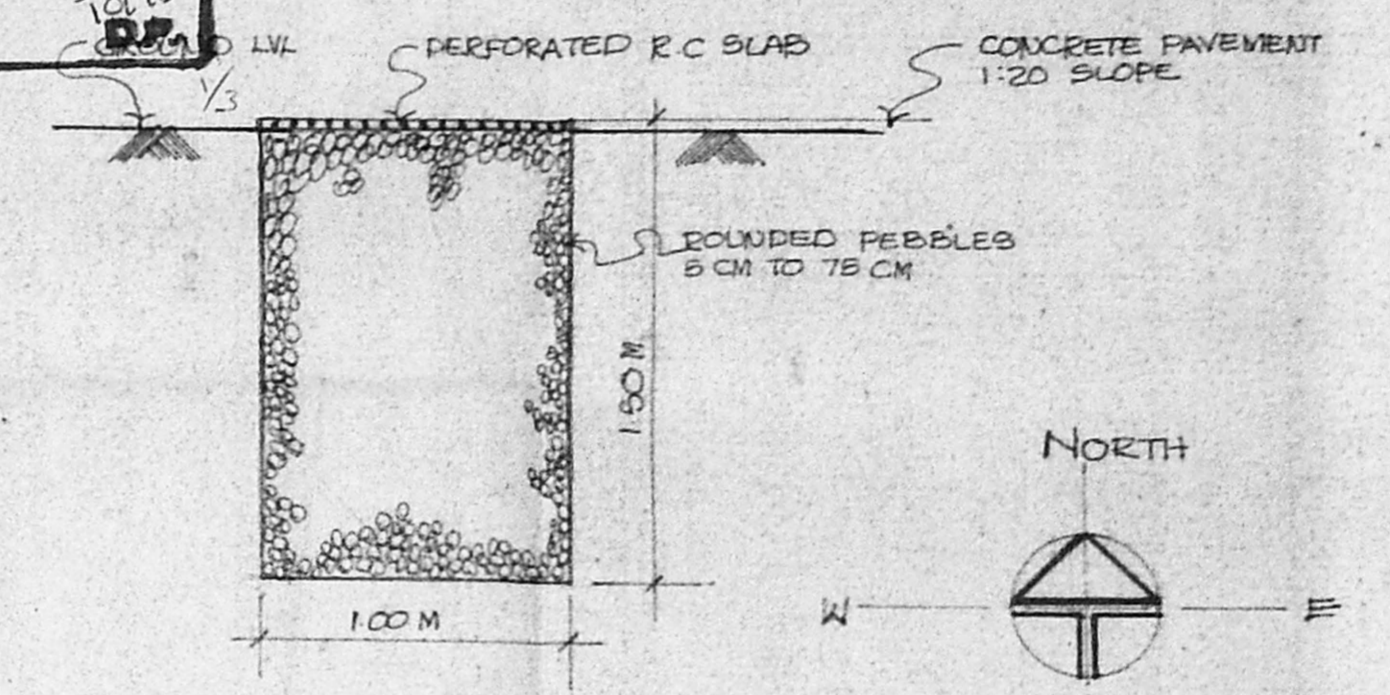

CONSERVATION OF RAINWATER (PERCOLATION PIT) SCALE: 1:25

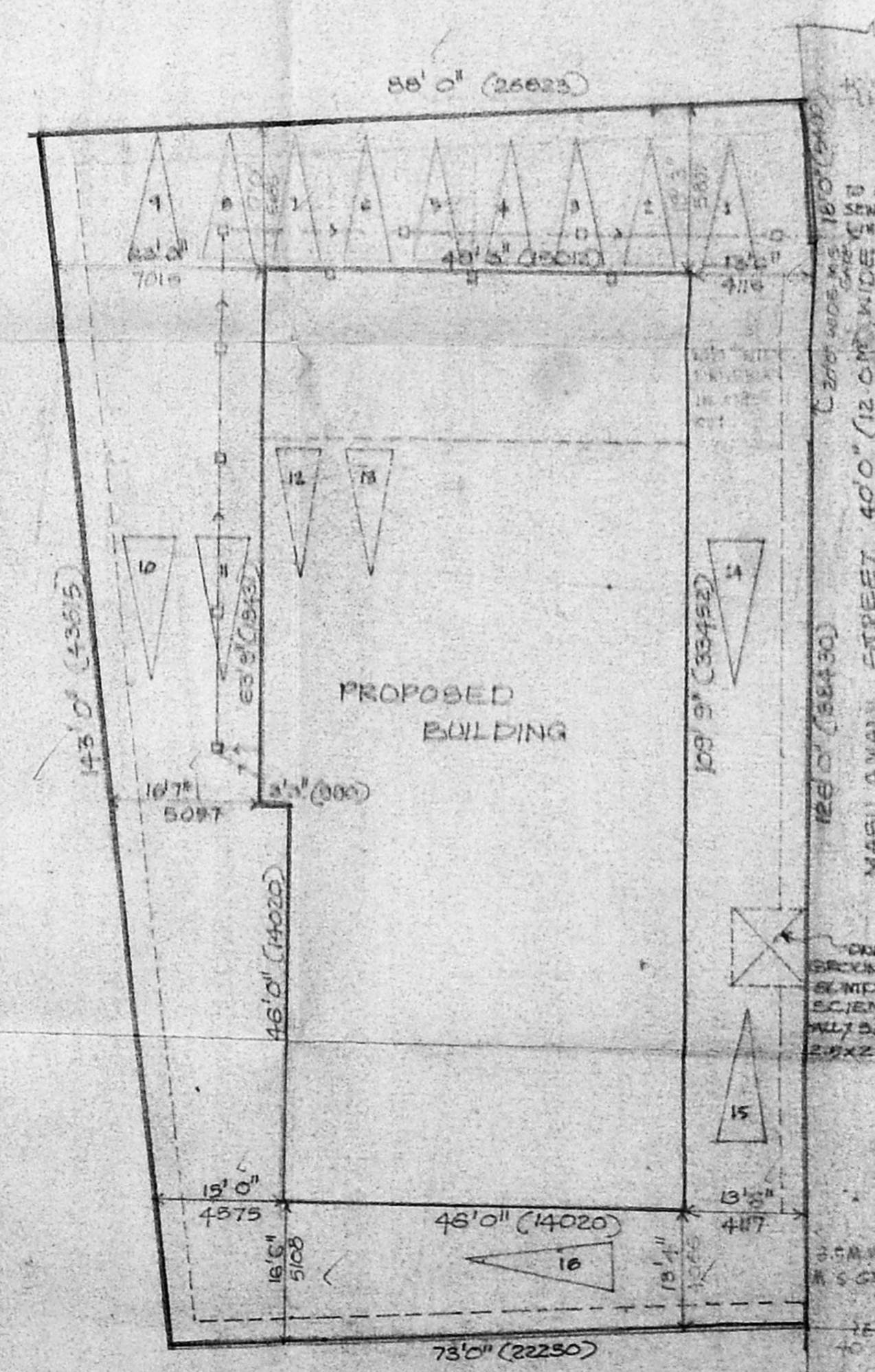

SCHEDULE OF JOINERY

TYPE	WIDTH	HEIGHT	DESCRIPTION
MD	16'3" (4930)	1'0" (3050)	ALL GLAZED DOOR WITH FIXED GLAZING AT HEAD
D1	3'3" (990)	1'0" (3050)	ALL GLAZED DOOR
D2	2'9" (855)	1'0" (3050)	T.W. BATTERY DOOR
W	6'0" (1830)	4'0" (1215)	ALL GLAZED WINDOW
W1	4'6" (1375)	4'0" (1215)	-DO-
V	6'0" (1830)	2'6" (792)	ALL GLAZED VENTILATOR
V1	2'6" (792)	2'6" (792)	-DO-
W/P	16'3" (4930)	4'6" (1375)	ALL GLAZED WINDOW
RS	1'0" (3050)	6'0" (1830)	ROLLING SHUTTER

SPECIFICATION

FOUNDATION: R.C.C RAFT FOUNDATION OVER A BED OF 1:4:8 SAND FILLING.

SUPER STRUCTURE: 115 THK. INTERIOR & 230 THK. EXTERNAL WALLS IN C.M. 1:5 WITH PLASTER IN C.M. 1:5.

R.C.C WORK: R.C. COLUMNS, BEAMS, SLABS, LINTELS AND ENCASED IN 1:2.4 MIX. ADEQUATELY REINFORCED.

FLOORING: MOPAC FLOORING.

WEATHERING COURSE: ONE SET OF BRICK JELLY LINE CONCRETE MIXED WITH CRUDE OIL PINTED AND LAID TO SLOPE.

COLOUR CODE REFERENCE

PROPOSED WORK [Symbol]

EXISTING ROAD [Symbol]

BOUNDARY LINE [Symbol]

SEWER LINE [Symbol]

B. Ramesh

S. Srinivas

S. Srinivas

SIGNATURE OF OWNER

SIGNATURE OF CLASS I LICENSED SURVEYOR

Shrinivas

B.A. KHARCHE B.A., DPL. ARCH (LON) F.I.A., M.C.A.

PROPOSED BUILDING AT DOOR NO: 18, 3, R.S. NO: 629/18, 629/25 AND 629/309, BLOCK NO: 11, MADILAMANI STREET, ROYAPETTAH, MYLAPORE DIVISION, MADRAS - 14.

FLOOR PLAN, SITE PLAN, GATE & COMPOUND WALL SECTION, PERCOLATION PIT.

DES. NO. 4-3

SCALE

DATE

KHARCHE & ASSOCIATES
ARCHITECT AND INTERIOR DESIGNERS
NO. 20, SHAFEE MOHAMMED ROAD, CHENNAI - 600 016.

CMDA (B)/PP No. 1
 C. No. 61/2/99
 Asst. _____
 Scrutiny P. A. 4/2/99
 A.P. _____ D.P. _____

26330/25 c/c /99
 Planning Permit No
APPROVED
 SUBJECT TO THE CONDITIONS IN THIS OFFICE LETTER.
 No. B. 8212/99 Date 2/99
 FOR MEMBER SECRETARY
 CHENNAI METROPOLITAN
 DEVELOPMENT AUTHORITY
 CHENNAI-600 008.

WATER TANK SCIENTIFICALLY
 CLOSED
 17'9" X 19'9" X 6'0"
 5414 X 6024 X 1830

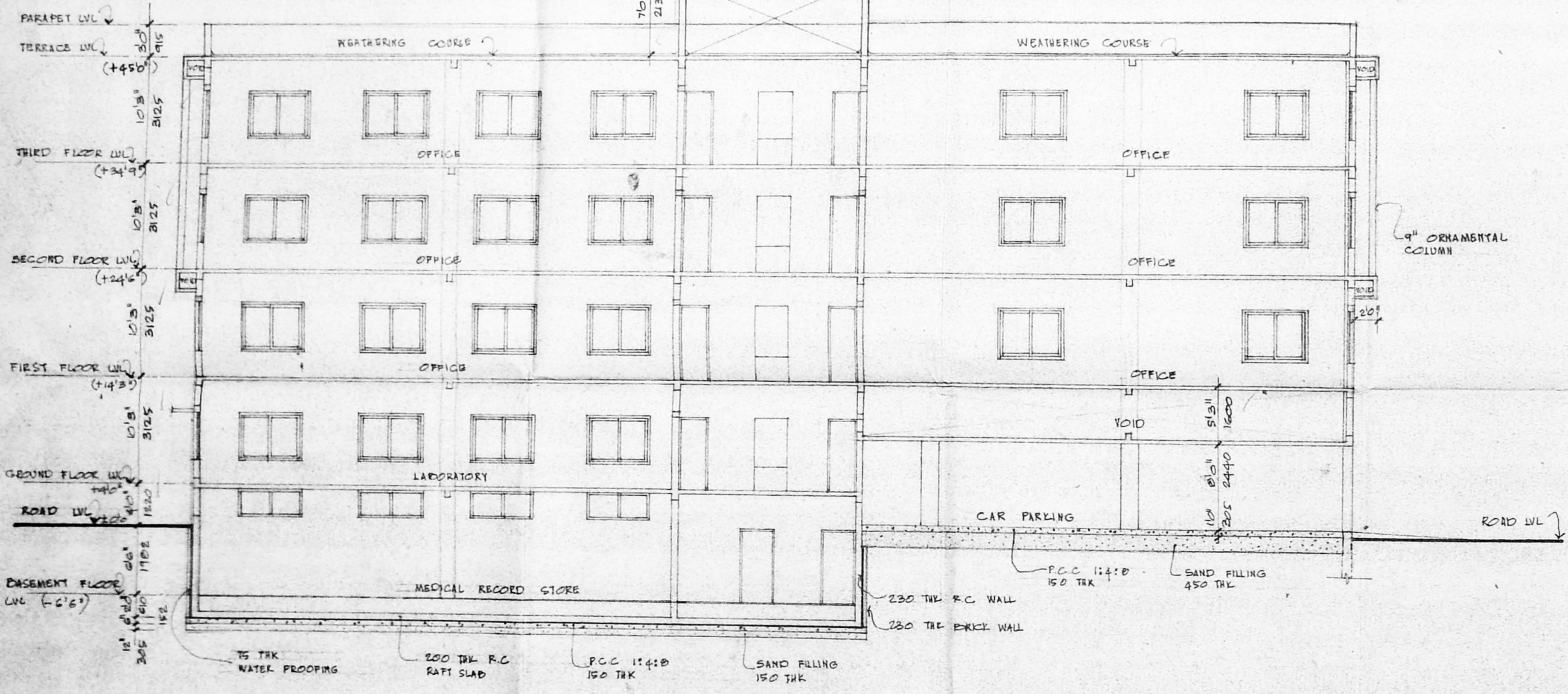

SECTION BB

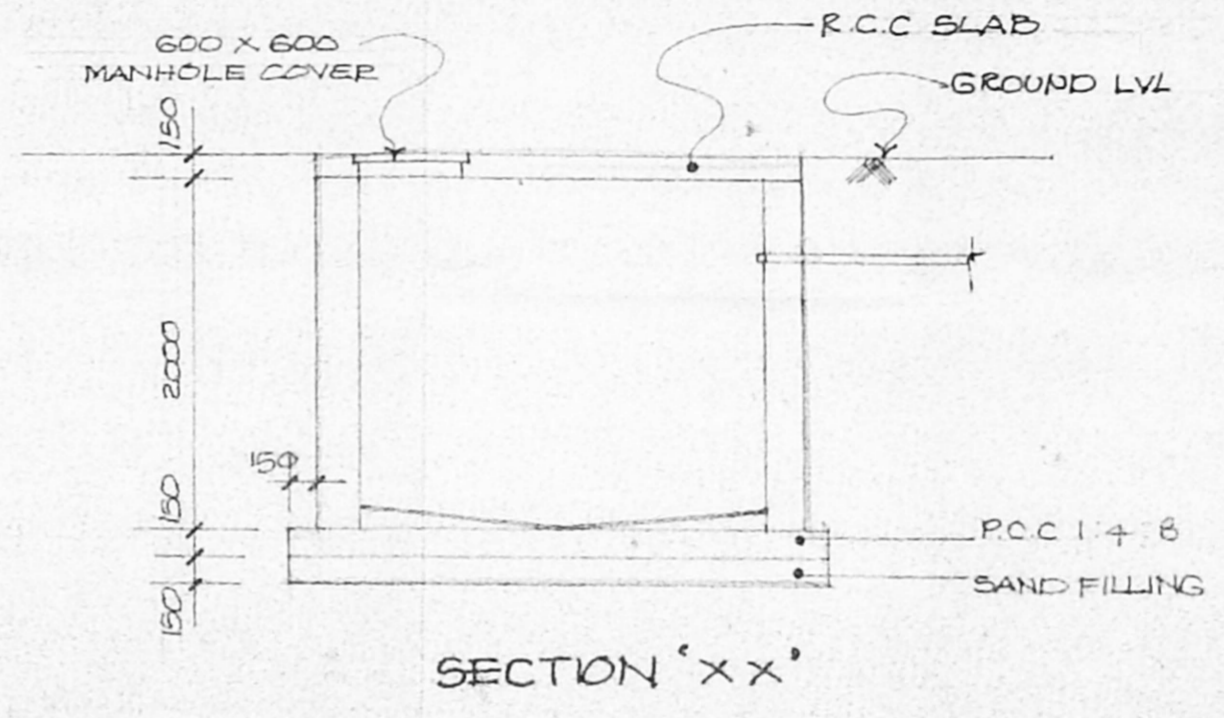

SECTION 'X X'

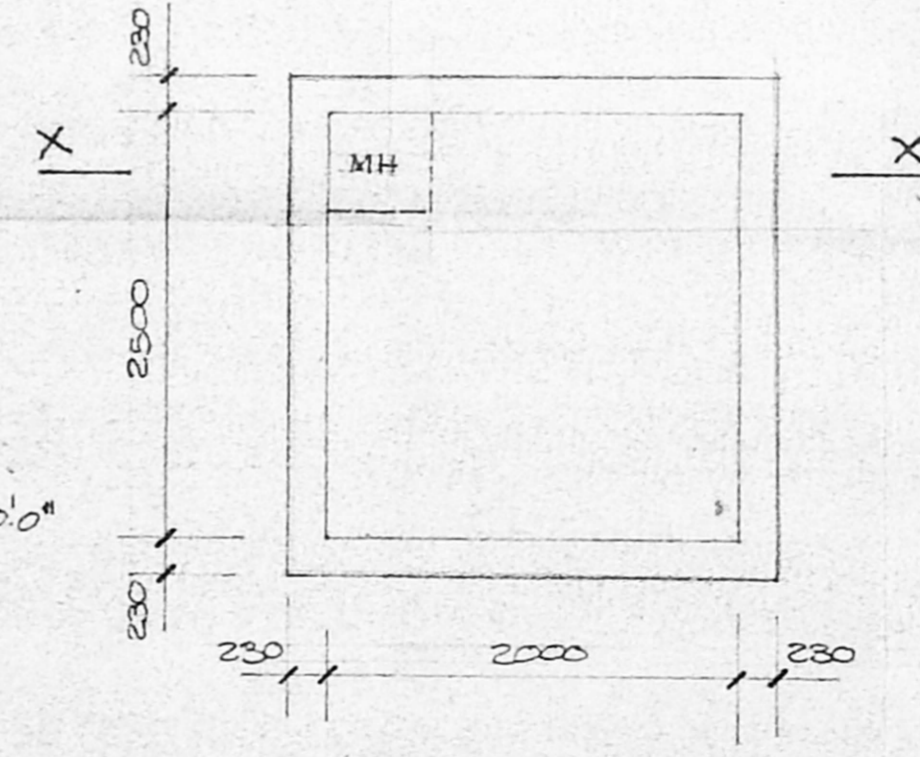

PLAN (SUMP DETAIL)
SCALE: 1:50

COLOUR CODE

- PROPOSED WORK
- EXISTING ROAD
- BOUNDARY LINE
- SEWER LINE

SIGNATURE OF OWNER

S. Indira
 S. Indira
 B. Pattanabai

SIGNATURE OF CLASS I LICENSED SURVEYOR

Shrinivas

SA KHARCHE B.A., DPL. ARCH (CON) F.I.I.A., M.C.A

PROPOSED BUILDING AT DOOR NO:
 10, 11, R.S. NO. 629/13, 629/25 AND 629/305
 BLOCK NO. II, MASILAMANI STREET,
 ROYAPETTAH, MYLAPORE DIVISION,
 MADRAS-14.

SECTION BB JOB NO: DRG. NO:

SCALE: 1:100

DATE:

DRAWN:
 KHARCHE & ASSOCIATES
 ARCHITECTS & INTERIOR DESIGNERS
 20, SHAFIE MOHAMMED ROAD, MADRAS-6